

NOTE:-
1. ALL DIMENSIONS ARE IN MM UNLESS OTHERWISE MENTIONED.

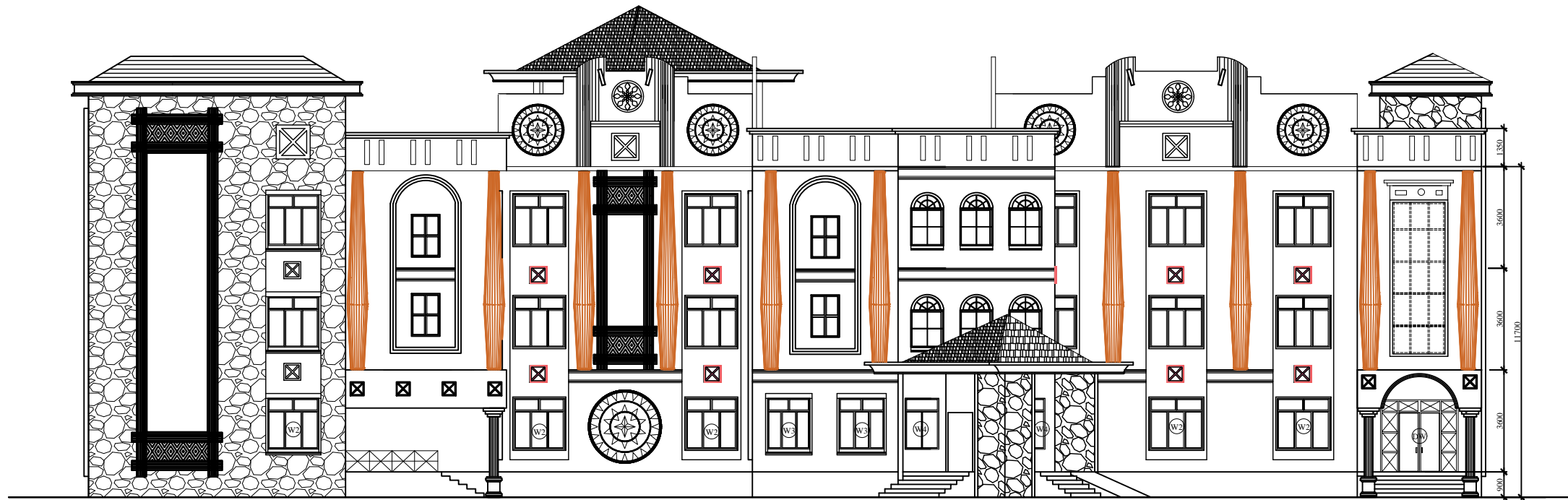

SIDE ELEVATION

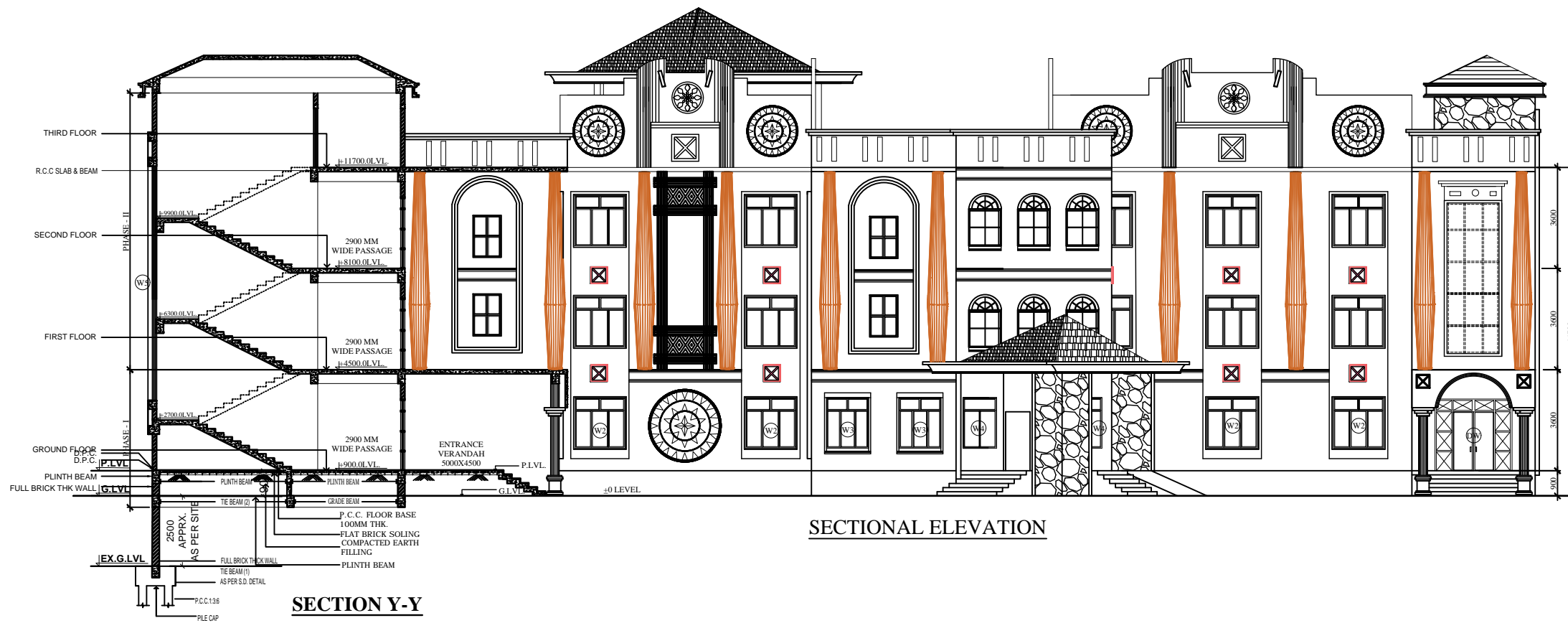
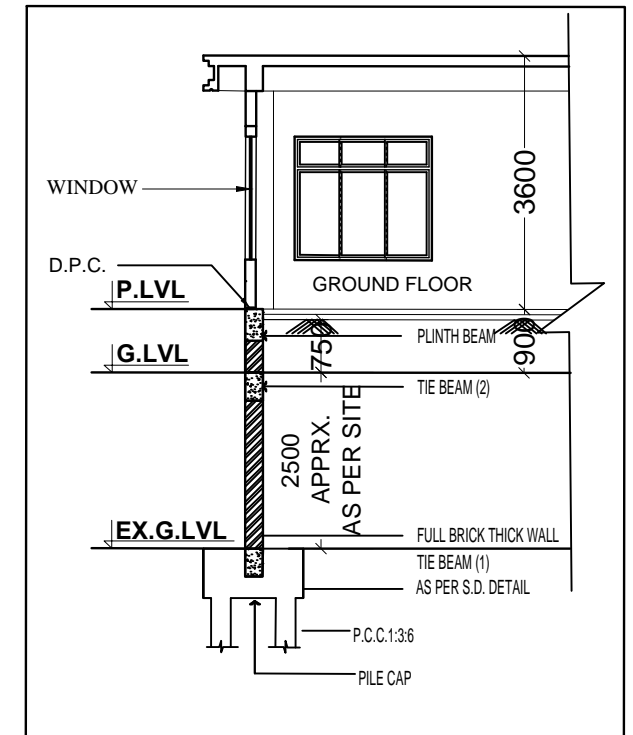

SECTIONAL ELEVATION

SECTION Y-Y

1	20-07-2018	ISSUED FOR EXECUTION	REV-00
NO.	DATE	REVISION 1	ENGR.
PROJECT	PROPOSED ADMINISTRATIVE BUILDING OF MAHAPURUSHA SRIMANTA SANKARADEVA VISWAVIDYALAYA AT ATUATIKA, RAIDONGIA, NAGAON, ASSAM.		
CLIENT:	MAHAPURUSHA SRIMANTA SANKARADEVA VISWAVIDYALAYA AT H. B. ROAD. KALONGPAR, NAGAON, PIN-782001:ASSAM:INDIA.		
DRAWING NAME :	SECTION AND ELEVATION		
JOB TITLE	SECTION Y-Y AND SIDE ELEVATION		
ARCHITECT :	INTEGRATED DESIGN FORUM ARCHITECT, HRIDAI KR. NATH COUNCIL OF ARCHITECTURE REGD. NO. CA/2013/24079 301, RAJDHANI APARTMENT, R.G.B. ROAD, GANESHGURI CHARALL, GUWAHATI-781006, ASSAM. PHONE : +91 70024 02930 (Office) email id: hridai.dhpi@gmail.com	STRUCTURAL ENGINEER:	CIVILTECH SOLUTION Tiwari Building, House No. 4, Kacharibasti Near Dispur College, Ganeshguri 781006
SCALE	DRG. NO.	DRAWN	CHECKED
NTS	IDF/AD/003	RIJUMONI DEKA	AR. HRIDAI KR. NATH

THE DRAWING AND DESIGN IS THE PROPERTY OF THE ARCHITECT ANY COPYRIGHT VIOLATION WILL RESULT IN PROSECUTION