

PLAN OF STAIRCASE

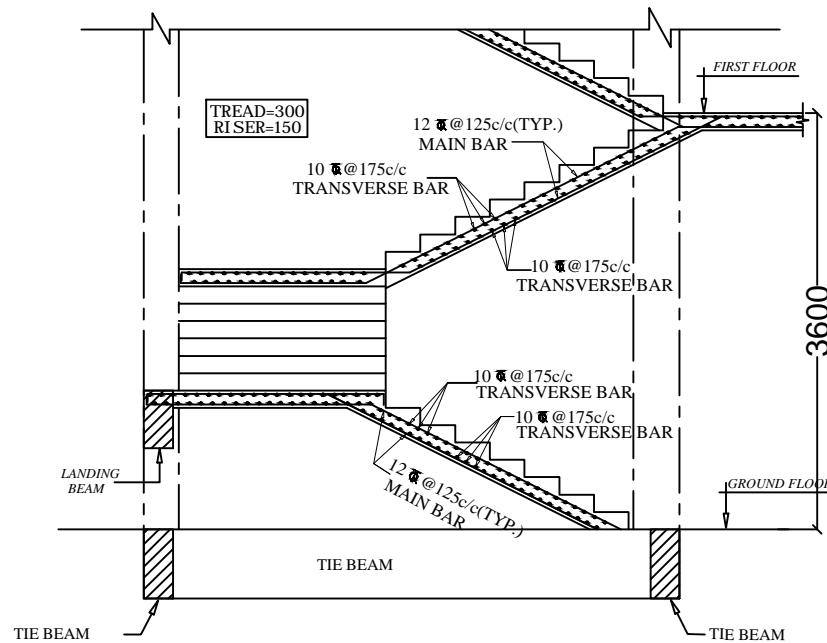

TYPICAL SECTION A-A THROUGH THE STAIRCASE

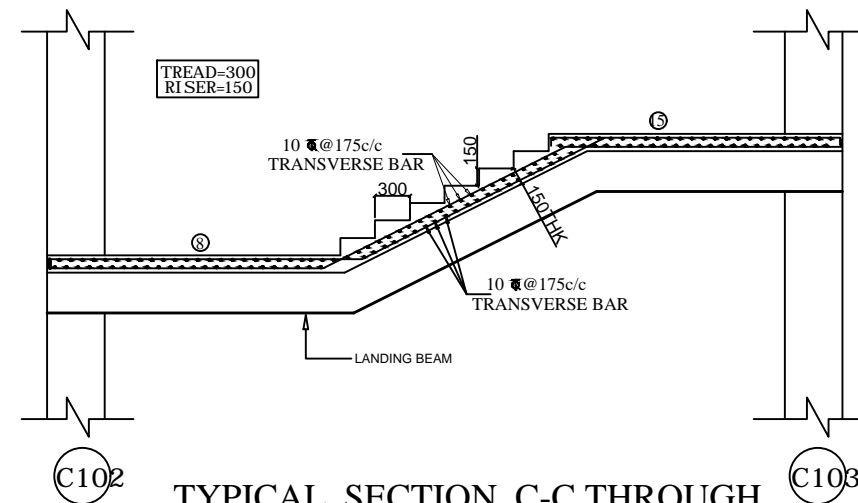

TYPICAL SECTION C-C THROUGH THE DUPLEX STAIRCASE

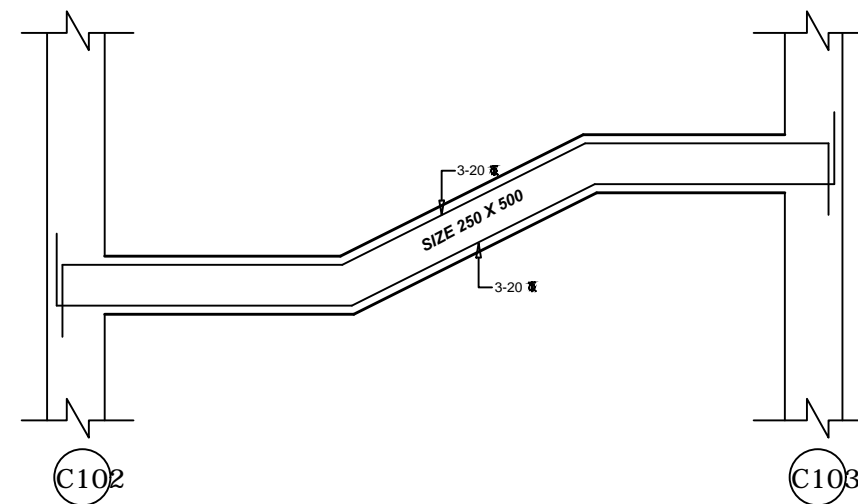

DETAILS OF Z TYPE LANDING BEAM (SIZE 250 X 500)

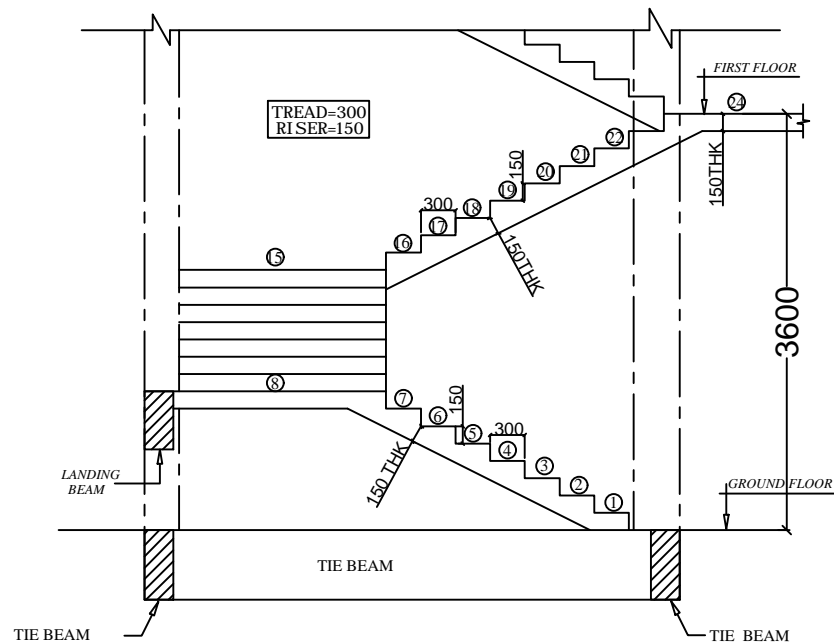

TYPICAL SECTION A-A THROUGH THE STAIRCASE

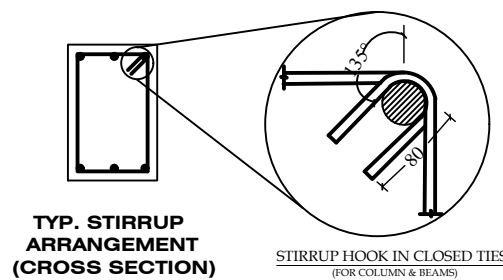

TYP. STIRRUP ARRANGEMENT (CROSS SECTION)

STIRRUP HOOK IN CLOSED TIES (FOR COLUMN & BEAMS)

THE DRAWING AND DESIGN IS THE PROPERTY OF THE ARCHITECT ANY COPYRIGHT VIOLATION WILL RESULT IN PROSECUTION

1	20-07-2018	ISSUED FOR EXECUTION	REV-00
NO.	DATE	REVISION 1	ENGR.
PROJECT: PROPOSED ADMINISTRATIVE BUILDING OF MAHAPURUSHA SRIMANTA SANKARADEVA VISWAVIDYALAYA AT ATUATIKA, RAIDONGIA, NAGAON, ASSAM.			
CLIENT: MAHAPURUSHA SRIMANTA SANKARADEVA VISWAVIDYALAYA AT H. B. ROAD, KALONGPAR, NAGAON, PIN-782001, ASSAM, INDIA.			
DRAWING NAME: STAIRCASE DETAILS			
JOB TITLE			
ARCHITECT: INTEGRATED DESIGN PRAKAM ARCHITECT, HRIDAI KR. NATH COUNCIL OF ARCHITECTURE REGD. NO. CA/2013/24079 301, RAJDHANI APARTMENT, R. G. B. ROAD, GANESHGURI CHARALLI, GUWAHATI-781006, ASSAM. PHONE: +91 70054 02830 (Office) email id: hridai.dipl@gmail.com		STRUCTURAL ENGINEER: CIVILTECH SOLUTION Tiwari Building, House No. 4, Kacharibasti Near Dispur College, Ganeshguri 781006	
SCALE	DRG. NO.	DRAWN	CHECKED
NTS	IDF/AD/022	OLAD HUSSAIN	AR. HRIDAI KR. NATH