

**LEGEND:-**

**ALUMINIUM SECTIONS  
(HINDALCO MAKE)**

- 1. DOOR FRAME — SP 1769
- 2. DOOR VERTICAL — SP 1771
- 3. DOOR TOP RAIL — SP 1775
- 4. DOOR MIDDLE RAIL — SP 5289
- 5. DOOR BOTTOM RAIL — SP 5283
- 6. GLAZING CLIP — SP 1778

**NOTE:-**

- 1. ALL DIMENSIONS ARE IN MM UNLESS OTHERWISE MENTIONED.
- 2. THIS DRAWING SHALL BE READ IN CONJUNCTION WITH RELEVANT DETAIL STRUCTURAL, ARCHITECTURAL AND SERVICES DRAWING, ANY DISCREPANCY FOUND, SHALL BE BROUGHT TO THE NOTICE OF THE CONSULTANT ARCHITECT.

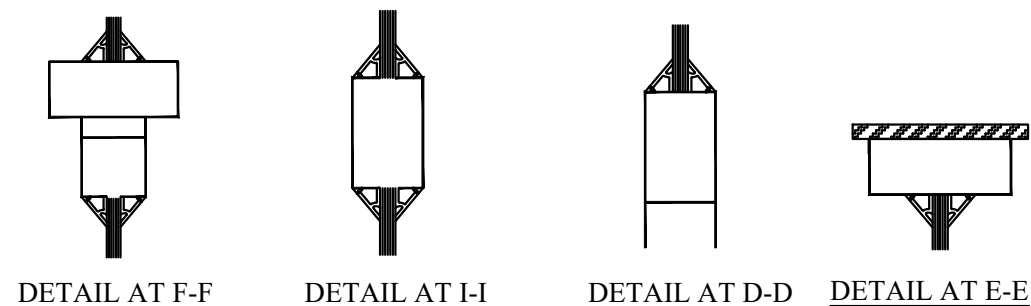
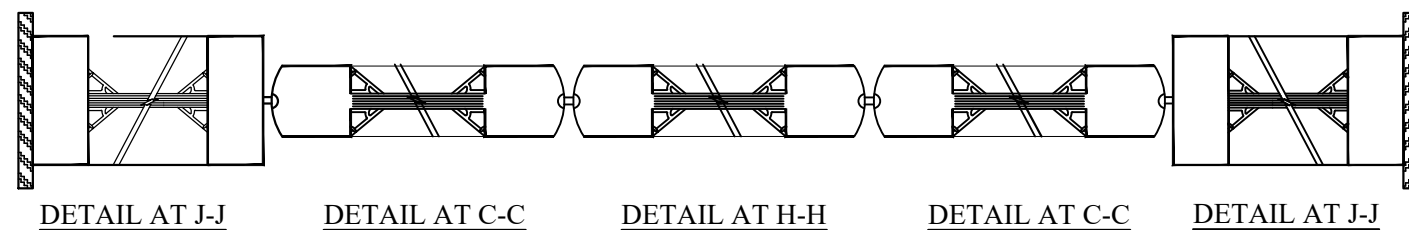

● THE DRAWING AND DESIGN IS THE PROPERTY OF THE ARCHITECT ANY COPYRIGHT VIOLATION WILL RESULT IN PROSECUTION

REV	DATE	REVISION PARTICULARS	SIGN
0	10-07-2022	ISSUED FOR CONSTRUCTION	

**WORK:-**

**PROPOSED ACADEMIC BUILDING,  
PHASE-IV, BLOCK-II,  
AT  
ATUATIKA, RAIDONGIA,  
NAGAON, ASSAM  
FOR  
MAHAPURUSHA SRIMANTA SANKARADEVA  
VISWAVIDYALAYA (MSSV)  
AT H. B. ROAD. KALONGPAR, NAGAON,  
PIN-782001:ASSAM:INDIA**

**DRAWING:-**

**DETAILS OF DOORS**

**PROJECT ARCHITECT:-**

**INTEGRATED DESIGN FORUM**

ARCHITECT, HRIDAI KR. NATH  
COUNCIL OF ARCHITECTURE REGD. NO. CA/2013/24079  
15, 2ND FLOOR, ABOVE MIRA MUSICAL MART, RAJGARH MAIN RODA,  
CHANDMARI, GUWAHTI, ASSAM.  
PHONE : +91 78961 89205, +91 70024 02930  
email id: hridai.dbpl@gmail.com

DRAWN	CHECKED	DATE	SCALE	DRG NO
RIJUMONI	AR. HRIDAI	10-07-2022	1:25	IDF/AD-15
				REV-00