

TYPICAL STIRRUPS IN ALL BEAMS

D	a	b
300	75	150
350	75	150

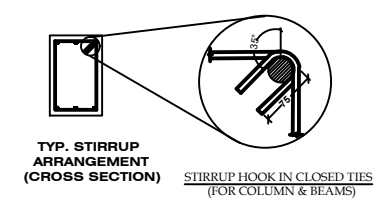

PLINTH BEAM AT FLOOR LEVEL
SIZE - 200X350

THE DRAWING AND DESIGN IS THE PROPERTY OF THE ARCHITECT ANY COPYRIGHT VIOLATION WILL RESULT IN PROSECUTION

NO.	DATE	REVISION	ENGR.
1	20-07-2018	ISSUED FOR EXECUTION	REV-00
PROJECT		PROPOSED ADMINISTRATIVE BUILDING OF MAHAPURUSHA SRIMANTA SANKARADEVA VISWAVIDYALAYA AT ATUATIKA, RAIDONGIA, NAGAON, ASSAM.	
CLIENT:		MAHAPURUSHA SRIMANTA SANKARADEVA VISWAVIDYALAYA AT H. B. ROAD, KALONGPAR, NAGAON, PIN-782001:ASSAM:INDIA.	
DRAWING NAME:		PLINTH BEAM DETAILS	
JOB TITLE		PLINTH BEAM DETAILS	
ARCHITECT:		STRUCTURAL ENGINEER:	
INTEGRATED DESIGN FORUM ARCHITECT. HRIDAI KR. NATH COUNCIL OF ARCHITECTURE REGD. NO. CA/2013/24079 301, RAJDHANI APARTMENT, R.G.B. ROAD, GANESHGURI CHARIALI, GUWAHATI-781006, ASSAM. PHONE : +91 70024 02930 (Office) e-mail: idf_hridai@p@gmail.com		CIVILTECH SOLUTION Tiwari Building, House No. 4, Kacharibasti Near Dispur College, Ganeshguri 781006	
SCALE	DRG. NO.	DRAWN	CHECKED
NTS	IDF/AD/026	OLID HUSSAIN	AR. HRIDAI KR. NATH