

LAYOUT & DETAILS OF COMMON TOILET BLOCK  
(GROUND FLOOR)

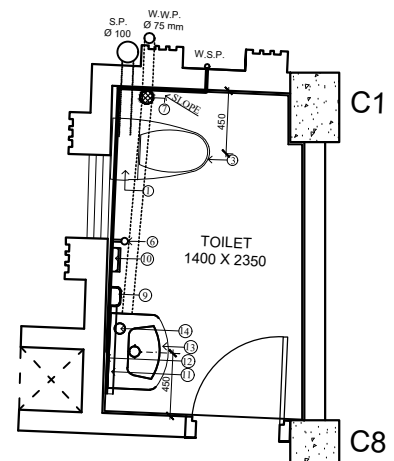

LAYOUT & DETAILS OF  
TOILET ATTACHED TO  
HOD ROOM  
(GROUND FLOOR)

**NOTE:-**  
 1. ALL DIMENSIONS ARE IN MM UNLESS OTHERWISE MENTIONED.  
 2. THIS DRAWING SHALL BE READ IN CONJUNCTION WITH RELEVANT DETAIL ARCHITECTURAL AND SERVICES DRAWING, ANY DISCREPANCY FOUND, SHALL BE BROUGHT TO THE NOTICE OF THE CONSULTING ARCHITECT.

**LEGEND :-**

		FIXING HT. FROM F.F.LVL.
(1) L. F. C	→ LOW LEVEL FLUSHING CISTERN.	+ 900
(2) W.C.	→ ORISSA PAN INDIAN TYPE W.C.	
(3) E.W.C.	→ EUROPEAN TYPE W.C.	
(4) A.F.C.	→ AUTOMATIC FLUSHING CISTERN	
(5) F.B.U.	→ FLAT BACK URINAL .	
(6) B. C.	→ BIB COCK FOR W.C.	+300
(7) F. T.	→ FLOOR TRAP (JALI).	
(8) T. R.	→ TOWEL RAIL.	+1500
(9) S. T.	→ SOAP TRAY.	+900
(10) T.P.H.	→ TOILET PAPER HOLDER	
(11) G. S.	→ GLASS SHELVE.	+1100
(12) L. M.	→ LOOKING MIRROR.	+1450
(13) W. H. B.	→ WASH HAND BASIN.	TOP LVL
(14) P. C.	→ PILLAR COCK.	+800
(15) W. S. P.	→ WATER SUPPLY PIPE	
(16) W. W. P.	→ WASTE WATER PIPE Ø 90	
(17) S. P.	→ SOIL PIPE Ø 110	
(18) S. C.	→ STOP COCK	
(19) S.P.U.	→ SQUATTING PLATE URINAL.	

REV	DATE	REVISION PARTICULARS	SIGN
0	10-07-2022	ISSUED FOR CONSTRUCTION	
WORK:-			
<b>PROPOSED ACADEMIC BUILDING, BLOCK-II,</b> AT ATUATIKA, RAIDONGIA, NAGAON, ASSAM FOR MAHAPURUSA SRIMANTA SANKARADEVA VISWAVIDYALAYA (MSSV) AT H. B. ROAD, KALONGPAR, NAGAON, PIN-782001:ASSAM:INDIA			
DRAWING:-			
<b>LAYOUT AND DETAILS OF TOILET</b>			
PROJECT ARCHITECT:-			
<b>INTEGRATED DESIGN FORUM</b>			
ARCHITECT, HRIDAI KR. NATH COUNCIL OF ARCHITECTURE REGD. NO. CA/2013/24079 15, 2ND FLOOR, ABOVE MIRA MUSICAL MART, RAJGARH MAIN RODA, CHANDMARI, GUWAHATI, ASSAM. PHONE : +91 78961 89205, +91 70024 02930 email id: hridai.dbpl@gmail.com			
DRAWN	CHECKED	DATE	SCALE
HRIDAI	AR. HRIDAI	22-07-2022	SCALE TO FIT
DRG NO			DRG NO
IDF/AD-20			IDF/AD-20
REV-00			REV-00

● THE DRAWING AND DESIGN IS THE PROPERTY OF THE ARCHITECT ANY COPYRIGHT VIOLATION WILL RESULT IN PROSECUTION