

TIE BEAM AT PROPOSED GROUND LEVEL
SIZE - 250X450

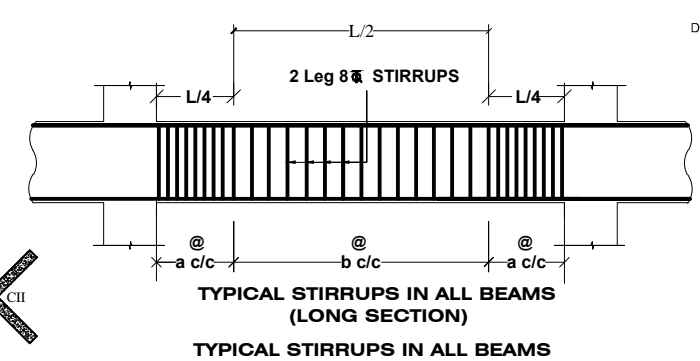

TYPICAL STIRRUPS IN ALL BEAMS

| D | a | b |
|-----|----|-----|
| 300 | 75 | 150 |
| 350 | 75 | 150 |

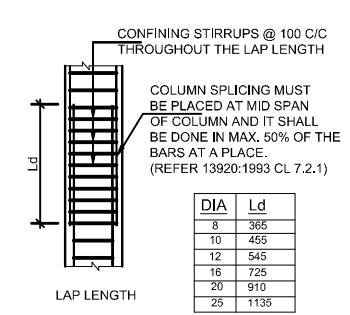
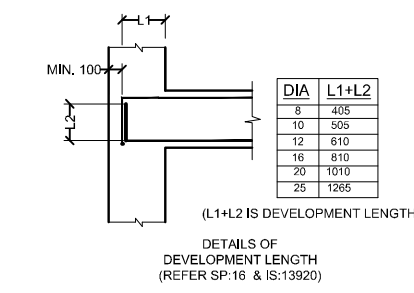
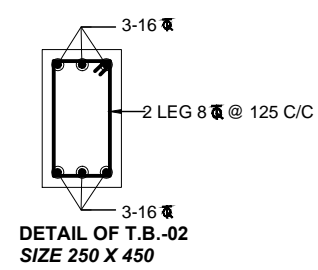
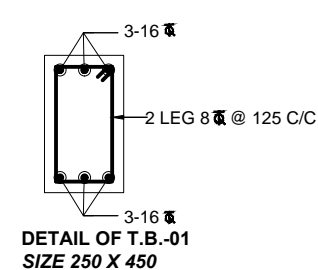
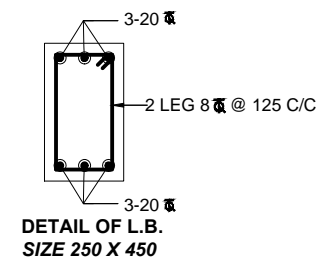
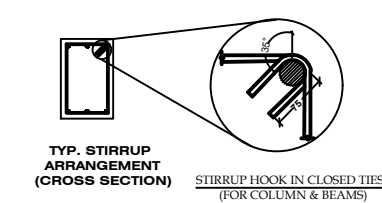

THE DRAWING AND DESIGN IS THE PROPERTY OF THE ARCHITECT ANY COPYRIGHT VIOLATION WILL RESULT IN PROSECUTION

| NO. | DATE | REVISION | ENGR. |
|-----|------------|----------------------|--------|
| 1 | 20-07-2018 | ISSUED FOR EXECUTION | REV-00 |
| | | REVISION 1 | |

PROJECT: PROPOSED ADMINISTRATIVE BUILDING OF MAHAPURUSHA SRIMANTA SANKARADEVA VISWAVIDYALAYA AT ATUATIKA, RAIDONGIA, NAGAON, ASSAM.

CLIENT: MAHAPURUSHA SRIMANTA SANKARADEVA VISWAVIDYALAYA AT H. B. ROAD, KALONGPAR, NAGAON, PIN-782001, ASSAM, INDIA.

DRAWING NAME: TIE BEAM DETAILS

JOB TITLE: TIE BEAM DETAILS

ARCHITECT: INTEGRATED DESIGN FORUM
ARCHITECT: HRIDAI KR. NATH
COUNCIL OF ARCHITECTURE REGD. NO. CA/2013/24079
301, RAJDHANI APARTMENT, R.G.B. ROAD, GANESHGURI CHARIALI, GUWAHATI-781006, ASSAM.
PHONE: +91 70024 02930 (Office)
email: idf_hridai.dnp@gmail.com

STRUCTURAL ENGINEER:
CIVILTECH SOLUTION
Tiwari Building, House No. 4, Kacharibasti Near Dispur College, Ganeshguri 781006

| SCALE | DRG. NO. | DRAWN | CHECKED |
|-------|------------|--------------|---------------------|
| NTS | IDF/AD/025 | OLID HUSSAIN | AR. HRIDAI KR. NATH |